

SYRIUSZ

(Duet marszowy)

KRYSTIAN SKUBAŁA

A

Allegro ♩ = ca. 123 (115-125)

Bass Drum
Bęben Basowy
lub Tom Tom
(o niskim brzmieniu)

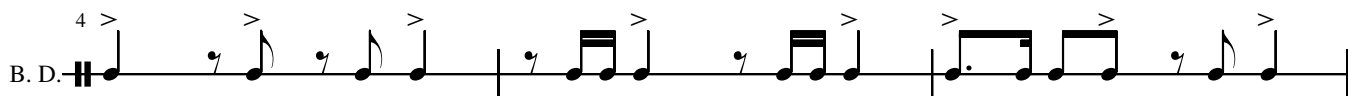
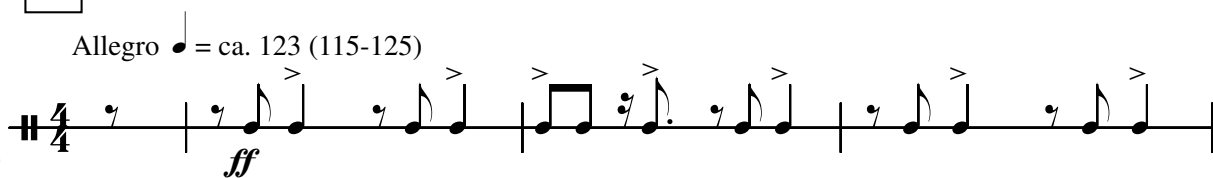

B

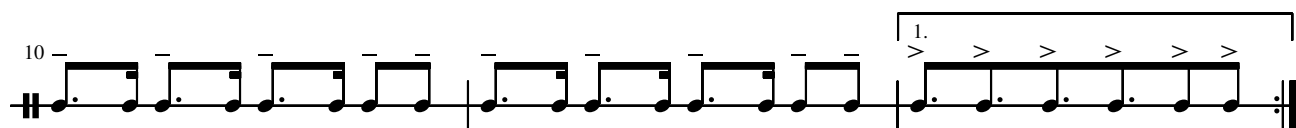
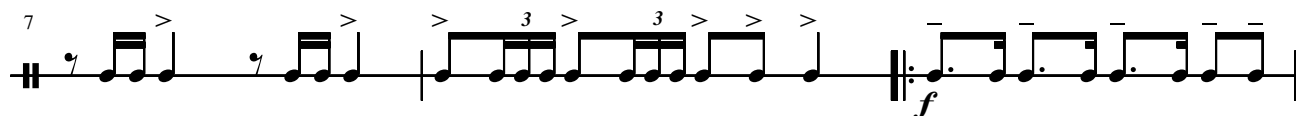

C

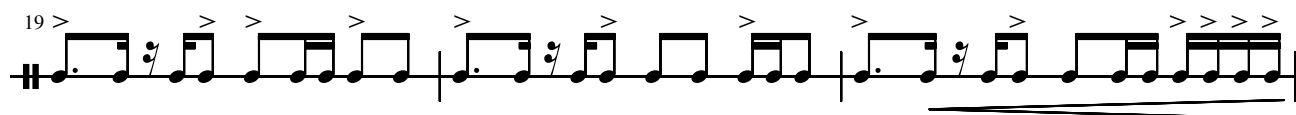
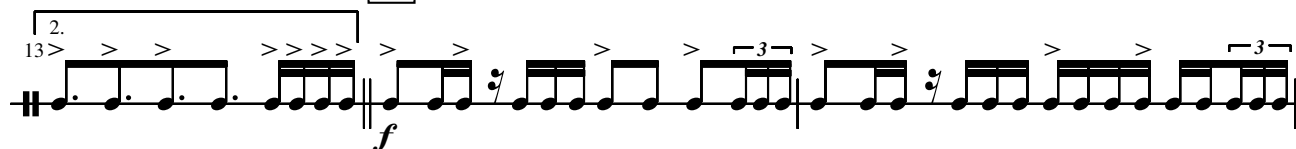

D

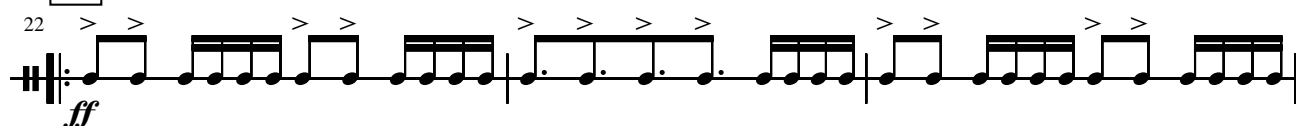

Section E: Measures 25-30. Starts with a piano (p) dynamic. Measures 25-28 are marked with a first ending bracket (1.). Measures 29-30 are marked with a second ending bracket (2.). The section ends with a repeat sign and a measure rest for 4 measures.

Section F: Measures 31-40. Starts with a forte (f) dynamic. Measures 31-36 are marked with a first ending bracket (1.). Measures 37-40 are marked with a second ending bracket (2.). The section ends with a repeat sign and a measure rest for 4 measures.

Section G: Measures 41-55. Starts with a mezzo-piano (mp) dynamic. Measures 41-44 are marked with a first ending bracket (1.). Measures 45-55 are marked with a second ending bracket (2.). The section ends with a repeat sign and a measure rest for 4 measures.

61

66 H Vivo ♩ = ca. 155 (146-164)

pp *semre poco cresc.*

75 *p* *f*

84 >

pp cresc.

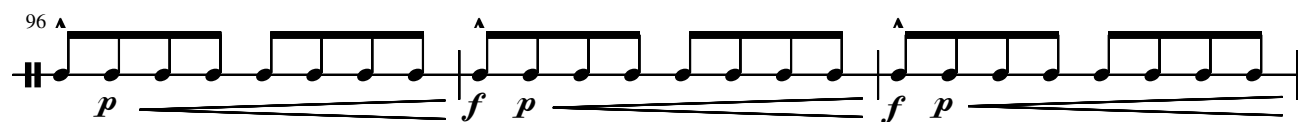
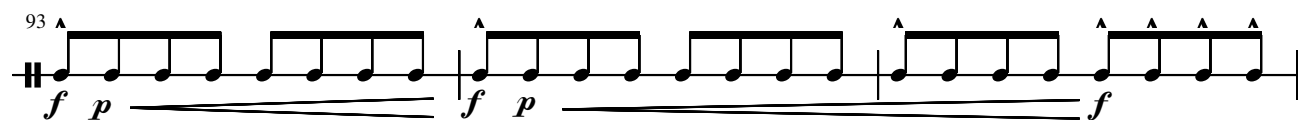
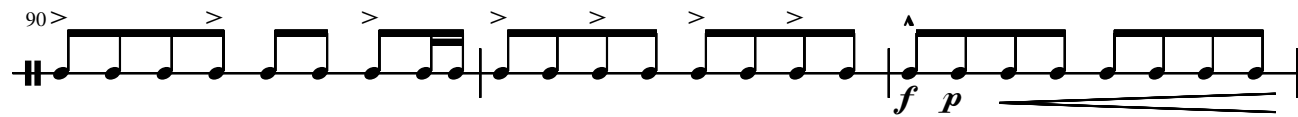
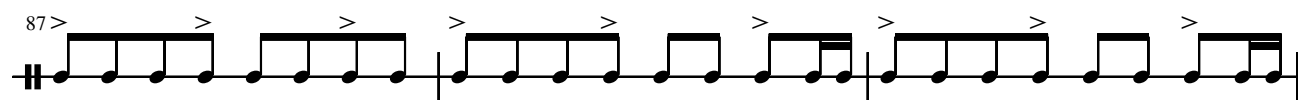

2016